Dance Waltzes

FIRST SERIES

Andalucia. (Valse Espagnole)	Charles Le Thiere	.75
Artist's life (Künstlerleben). Op. 316	Johann Strauss	.75
do (Four Hands)	do	1.25
Breeze of night (Brise des Nuits). Op. 91	Georges Lamothe	.60
Chautauqua Lake waltz	Will Baker	.40
Cornflower waltz	C. Coote, Jr.	.60
Doll waltzes, The. (From " Die Puppenfee ")	Josef Bayer	.75
Dove's return	Fred T. Baker	.60
Dreamland waltz	R. E. Batho	.50
Faust waltz. (Arr. by C. Coote)	Charles Gounod	.60
Festival waltzes. (Wine, women, and song) (Wein, Weib, und Gesang). Op. 333	Johann Strauss	.75
do (Four Hands)	do	1.00
Fleurs, Les. Op. 51	G. Ludovic	.40
Flossie waltz	E. B. Spencer	.50
Flowers of St. Petersburg	Johann Resch	.75
Gondolier	Otto Roeder	.60
Illusioni	G. C. Capitani	.75
do (Four Hands)	do	1.25
I see thee again (Te volvi a ver!)	Manuél Estrada	.50
Jolly brothers (Lustige Brüder)	Robert Vollstedt	.60
Love's dreamland (Der liebe Traumland)	Otto Roeder	.50
do (Four Hands)	do	1.00
Love's golden dream	Theo. Bonheur	.50
Love's sigh (Soupir d'amour)	Fred T. Baker	.60
do (Four Hands.) (Arr. by W. P. Fenimore)	do	.75
Ma belle adorée	Dudley Roy	.75
Modjeska (Venetia)	Caroline Lowthian	.50
Myosotis	do	.60
My queen. (Arr. by C. Coote)	P. Bucalossi	.75
Nightingale's song, The. (Tyrolese.) (Arr. by C. E. Pratt)	Carl Zeller	.50
On the beautiful blue Danube (An der schönen blauen Donau). Op. 314	Johann Strauss	.75
do (Four Hands)	do	1.25
Orange blossoms (Fleurs d'oranger). Op. 36	G. Ludovic	.50
do (Four Hands)	do	.85
Pearls and lace (Perles et dentelles). Op. 50	do	.50
do (Four Hands.) (Arr. by P. Latour)	do	.75
Remembrance of Naples	C. W. Bennet	.60
Rippling waves (Sobre las Olas)	Juventino Rosas	.75
Roses from the South (Rosen aus den Süden). Op. 388	Johann Strauss	.75
Santiago. (Valse Espagnole)	A. Corbin	.50
La Serenata. (Arr. by Launce Knight)	d'Arcy Jaxone	.60
Thine alone	Josef Meissler	.60
Thousand and one night (Tausend und eine Nacht). Op. 346	Johann Strauss	.75
Utopian waltz	Fred T. Baker	.50
Voice of the wind. (Valse pathétique)	E. B. Spencer	.50
Waves of the Danube	J. Ivanovici	.50
Wine, women, and song (Wein Weib, und Gesang). (Festival waltzes.) Op. 333	Johann Strauss	.75
do (Four Hands)	do	1.00
Woman's love. (Frauenliebe Waltzer.) Op. 145	Philipp Fahrbach	.75

OLIVER DITSON COMPANY
CHAS. H. DITSON & CO. New York
BOSTON
LYON & HEALY Chicago

DESIGN COPYRIGHT 1908, BY OLIVER DITSON COMPANY

ROSES FROM THE SOUTH

(ROSEN AUS DEM SÜDEN)

WALTZES

JOHANN STRAUSS, Op. 388

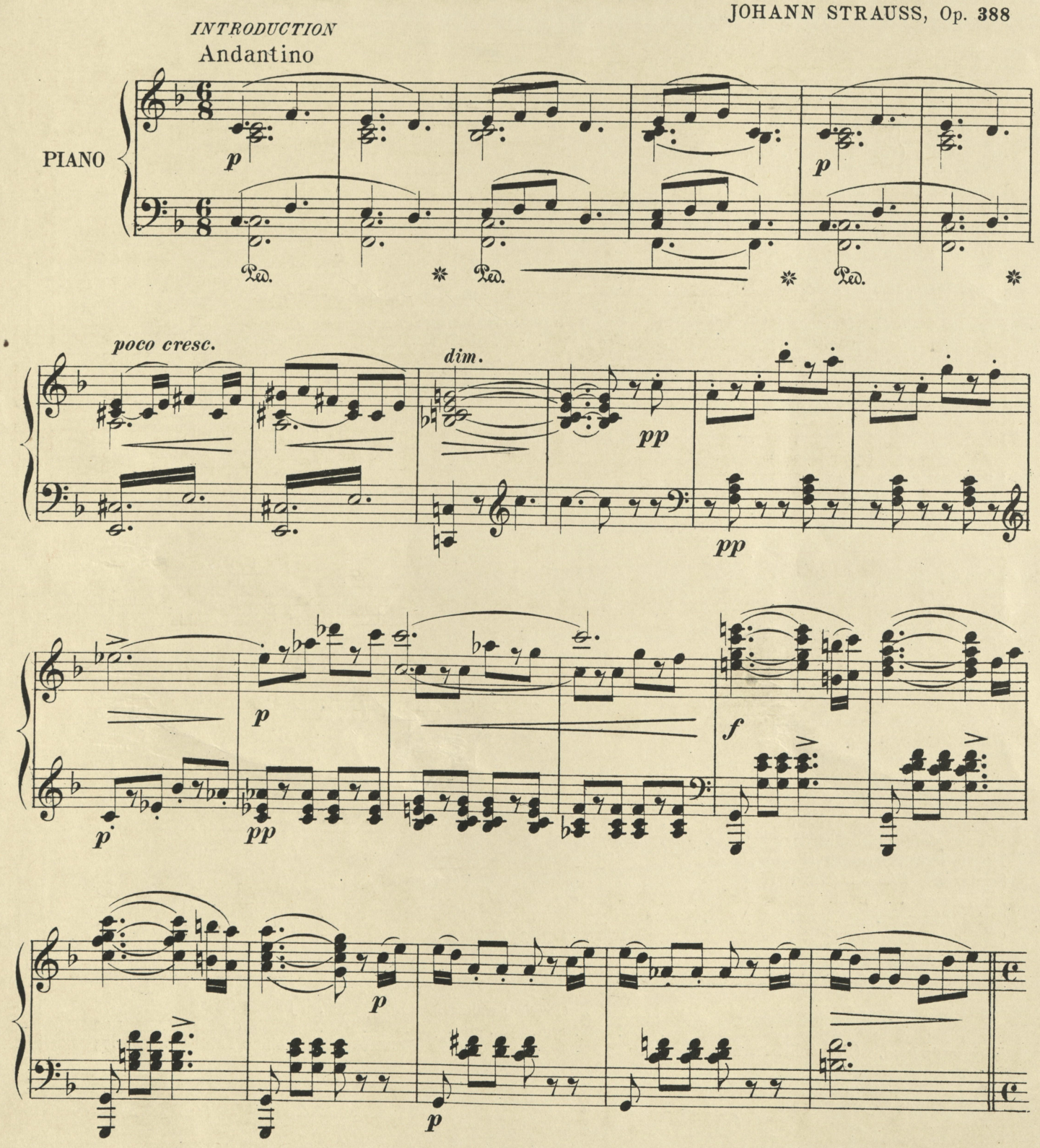

Allegro agitato.

cresc.

f

ff

stringendo.

Tempo di Valse.

p

p

p

Waltz.

1.

p

p

1.

2.

f *p* *mf*

1.

2.

f *p*

p *fz*

2.

p

pp

Ped. ✻ Ped.

✻ Ped.

✻

1. 2.

Fine.

p

tr

p

1. 2.

f

D. S. al Fine.

3.

f *p*

f

1. 2.

f *f* *p*

f *p*

4.

marcato.

p

f

ff

8

Coda.

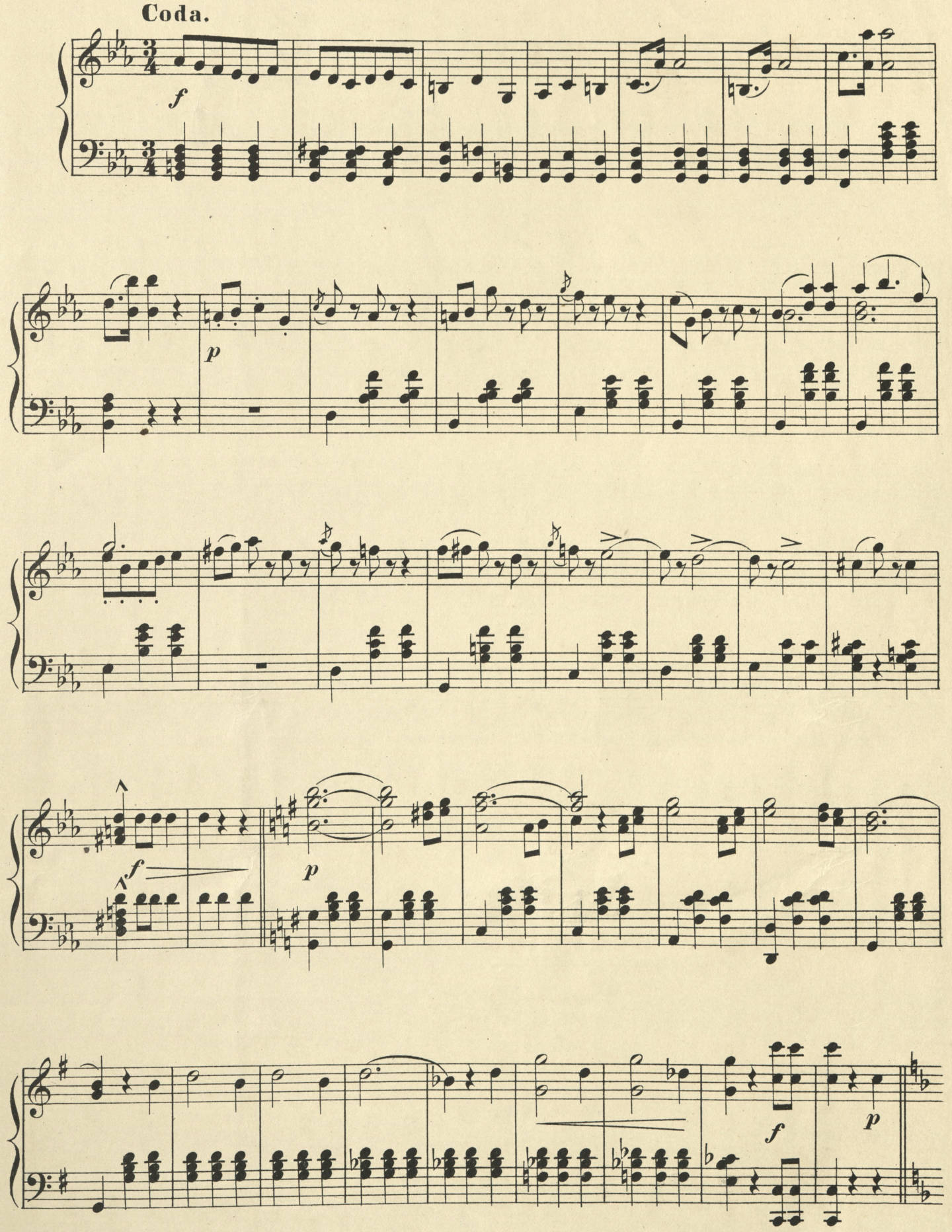

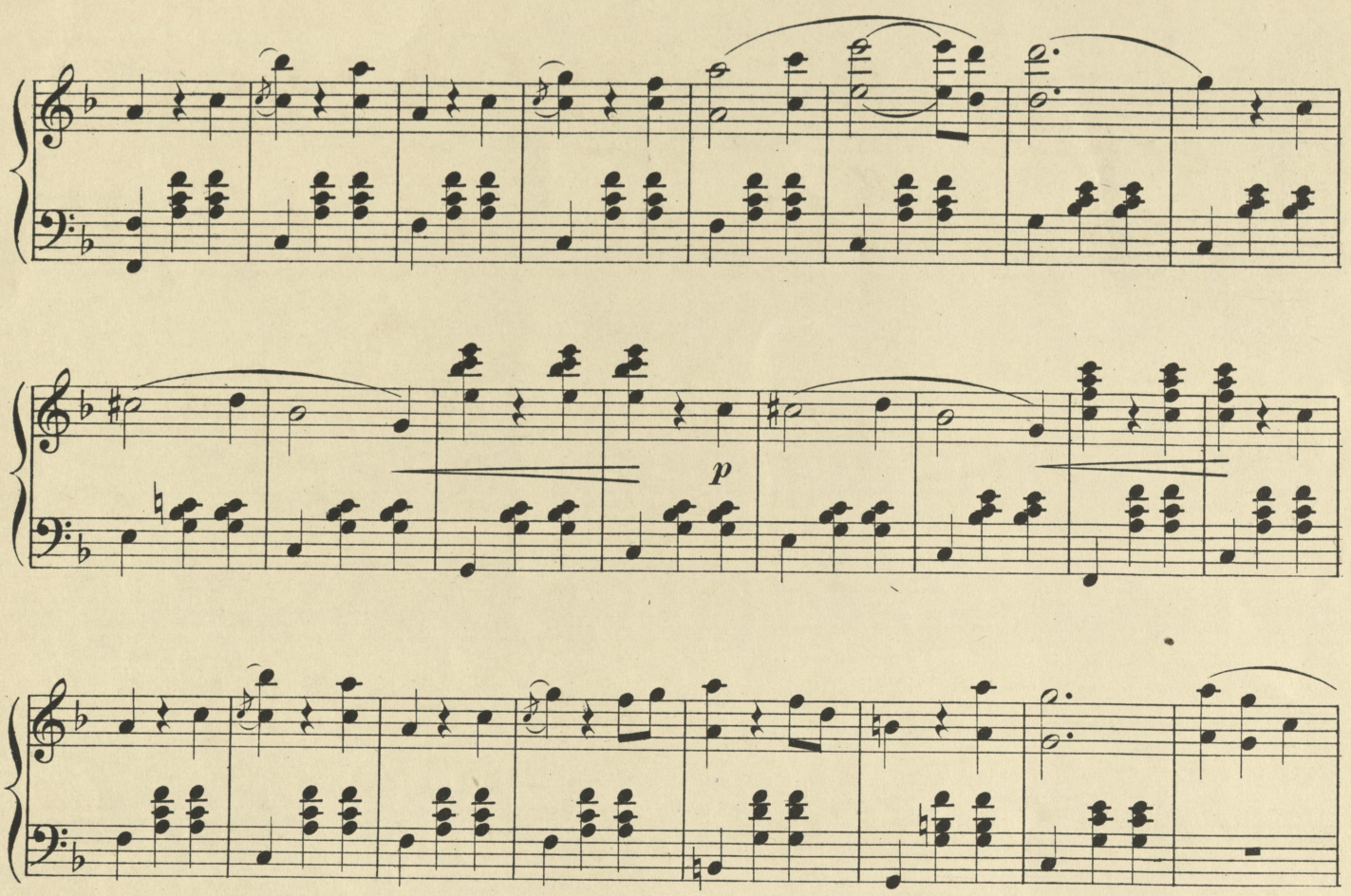
p

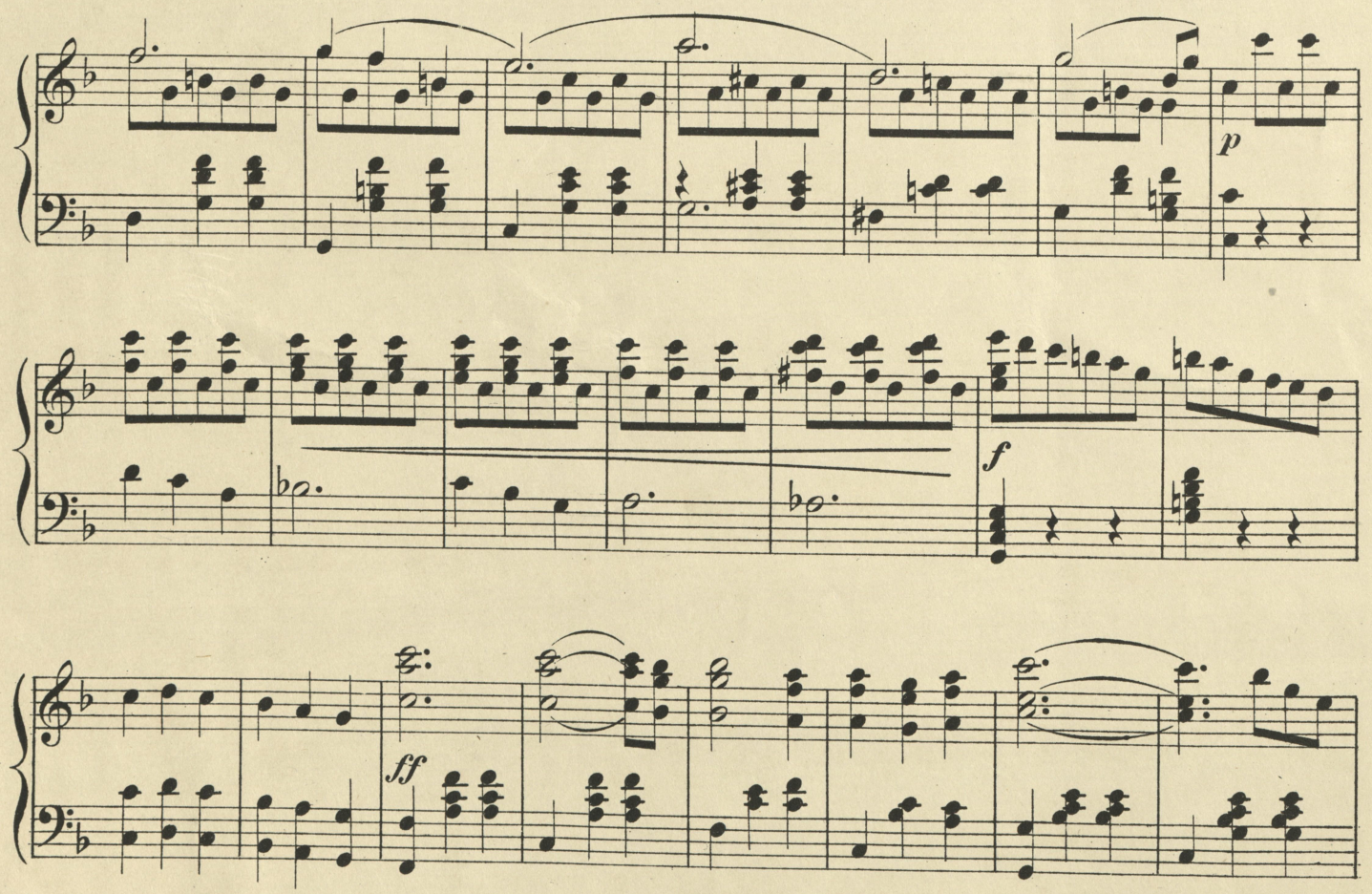
p
f
ff

ff

ff

Fifty Successful Piano Pieces

BELLS OF SHANDON. (Morceau caracteristique.) Op. 71. By W. F. Sudds 60

BRAVE BOY'S MARCH. By Emil Otto 50

CAMPUS DREAMS WALTZ. By Edmund M. Blake.
Two Hands 60
Four Hands 75

CATHEDRAL CHIMES. (Caprice Brillante.) By Leander Fisher 50

CHAPEL BY THE SEA, THE. (Reverie.) By G. D. Wilson .50

CHAPEL IN THE MOUNTAINS, THE. (Tone Picture.) By G. D. Wilson 50

CHASE, THE. By C. E. Van Laer 50

CIRCUS GALOP. By Wm. Grosscurth.
Two Hands 75
Four Hands 75

CORD AND TASSEL DANCE. Op. 752. By H. Engelmann .60

DANCE OF THE HAYMAKERS. By G. D. Wilson.
Two Hands 75
Four Hands 1.00
Six Hands 1.25

DANSE ECOSSAISE. By Fred T. Baker.
Two Hands 60
Four Hands 75
Six Hands 75
Eight Hands 1.25

EDELWEISS GLIDE WALTZ. By F. E. Vanderbeck.
Two Hands 60
Four Hands 65

FAIRY ECHO, THE. (Romance.) Op. 23. By S. Schonbrun .50

FLOATING SONG. (Barcarolle.) By Adam Geibel 50

FLOSSIE WALTZ. By E. B. Spencer 50

FORGET-ME-NOTS. Op. 724. By H. Engelmann.
Two Hands 60
Four Hands 60

FRESH LIFE. (Marche Brillante.) Op. 45. By W. F. Sudds.
Two Hands 60
Four Hands 75

GLADYS WALTZ. By A. E. Greely 40

HAPPY BIRDS WALTZ. By Eduard Holst.
Two Hands 50
Four Hands 75

I LOVE THEE (Ich Liebe Dich). Op. 739. By H. Engelmann 50

JACK O'LANTERN. (March-Humoresque.) Op. 36. By C. W. Krogmann 30

JUNE ROSE, A. (Reverie.) Op. 25. By Charles Wakefield Cadman 50

LEHIGH POLKA. By Daniel A. Dresher.
Two Hands 50
Four Hands 50
Six Hands 75

LOVE'S CAPRICE. By Max Heindl.
Two Hands 60
Four Hands 1.00

LOVE'S CONFESSION. (Solo and Duet.) By Martin Klemmer 60

MOCKING-BIRD MARCH. By E. Mack 50

MOONLIGHT ON THE HUDSON. By G. D. Wilson.
Two Hands 75
Four Hands 1.00
Six Hands 1.50
Eight Hands 2.25

MOUNTAIN ECHOES. (Tyrolienne.) By Leander Fisher . .40

MY MA'S WALTZ. By E. Mack.
Two Hands 30
Four Hands 30

MY PA'S WALTZ. By E. Mack.
Two Hands 30
Four Hands 30

NARCISSUS. (Melody.) By Richard Goerdeler 50

NIGHT SCHOOL MARCH. By G. P. Benjamin.
Two Hands 50
Four Hands 60

NOTRE DAME WALTZ. By Pierre Latour.
Two Hands 50
Four Hands 50

OXEN WALTZ. (Arr. by E. Mack.) By W. A. Mozart . .50

PASQUINADE. (Caprice.) By L. M. Gottschalk.
Two Hands 1.00
Four Hands 1.00

PHYLLIS. (Caprice.) By Lillian Irish 50

PRETTY AS A PINK. (Fantasia.) By E. Mack 60

PURLING BROOK. By E. Mack 50

RED TOP POLKA. By Sara H. Reed 50

ROBINS' DEPARTURE. By Leander Fisher 50

ROBINS' RETURN. By Leander Fisher.
Two Hands 60
Four Hands 75

SHADOWS ON THE WATER. (Reverie.) By August Loumey 60

STARLIGHT ON THE HUDSON. (Morceau.) By G. D. Wilson 60

SWEET BY-AND-BY. (Variations.) By W. C. Stier . . .50

THOUGHTS OF HOME. (Reverie.) By G. Bonaldi . . .50

TREMOLO. (Etude de Concert.) By L. M. Gottschalk 1.25

TWILIGHT THOUGHTS. (Reverie.) By Chas. W. Cadman .60

VANISHED DREAMS. (Valse de Salon.) By Charles P. Scott 60

VISIONS OF REST WALTZES. By Fred T. Baker.
Two Hands 60
Four Hands 85
Six Hands 1.00

WAYSIDE CHAPEL, THE. (Reverie.) By G. D. Wilson .60

WITCHES CARNIVAL, THE. (Dance Fantastique.) By E. B. Spencer 60

YORKTOWN MARCH. (Two-Step.) By C. Harry Kain . .50

BOSTON

OLIVER DITSON COMPANY

NEW YORK
CHAS. H. DITSON & CO.

CHICAGO
LYON & HEALY